

To: Mayor and City Council

From: Irene Borba, City Planner

Subject: Approve revocable license for private improvements in the City street right-of-way in front of 26 Lagoon Road

Recommended Motion/Item Description

That the City Council approve the revocable license agreement for 26 Lagoon Road for improvements in the street right-of-way as part of the Consent Calendar.

Background and Findings

Proposed encroachment on City property – 26 Lagoon Road – APN 060-111-28

The attached license agreement requires the property owner to assume liability and maintenance responsibilities for:

Joint utilities trench under roadway, new driveway apron, driveway pavers, replacement sidewalk, landscape plantings and walkway pavers. (Refer to attached draft Revocable License No 2016.02 and associated exhibit.)

Revocable license policy

City of Belvedere Administrative Policy (Chapter 272, “Revocable Licenses”) was adopted by the City Council in August 2001 (Resolution No. 2001-20). The purpose of the policy is to provide guidelines for use in the determination as to whether a license for the private use of excess street right-of-way may be granted, or whether excess public rights-of-way and vacant public lands shall be vacated and/or sold.

The Policy states that a revocable license for private use of excess street right-of-way may be granted at the discretion of the City Council, provided any proposed encroachment into the right-of-way complies with the design review requirements of Title 20 of the Belvedere Municipal Code. Circumstances in which it may be appropriate for the City to grant a revocable license for private use in excess street right-of-way include, but are not limited to the following:

- a. The encroachment is necessary to provide pedestrian or vehicular access from private property to the adjacent public street.
- b. Use of the public right-of-way will permit landscaping that the City determines will enhance the aesthetic qualities of the streetscape.

- c. Use of the public right-of-way will provide an off-street parking area, and will thereby relieve parking or traffic congestion on the adjacent City street;
- d. The public right-of-way will be used to construct retaining walls, drainage structures or other facilities that the City considers necessary to protect or maintain the public infrastructure
- e. The license will validate already existing private improvements in the public right-of-way for the purpose of shifting the City's potential liability for injuries and damages to the private property owners using the right-of-way for private purposes.

Background of current application; future improvements

On December 15, 2015, the City of Belvedere Planning Commission approved application requests for a Demolition Permit, Design Review and a Variance to allow for the construction of a new 3,556 square-foot two-story residence (includes a 441 square-foot garage and 63 square-foot of area attributed to ceiling over 15' in height) and related site improvements. The Planning Commission approved the proposed modifications and recommended approval for the proposed encroachments into the public right-of-way. The Commission/staff finds that encroachment is necessary to provide pedestrian and vehicular access from private property to the adjacent public street and use of the public right-of-way will permit landscaping that will enhance the aesthetic qualities of the neighborhood, while also maintaining views from the public right-of-way.

The license covers any future improvements within the revocable license area which receive staff or Planning Commission design review approval and which meet one or more of the criteria for approval established by City Council resolution (a through e above). Applications for substantial, potentially permanent and/or obstructive structures within the City right-of-way, which fall outside Criteria a – e enumerated above, will still be required to go to the City Council for consideration and approval/denial. Detailed records at City Hall, maintained in the Planning Department file for this address, will always be available to show exactly what structures have been approved within the license area. This will save considerable staff time that would be devoted to bringing a revised license and staff report to the City Council and in issuing, recording, and archiving a new license agreement.

Recommended Action

That the City Council approve the revocable license agreement for 26 Lagoon Road for improvements in the street right-of-way as part of the Consent Calendar.

Attachments

- Draft license agreement with attached exhibit.
- Site Plan (to be kept in the Planning Department file for this address for future reference).

RECORDING REQUESTED BY:
City Clerk, City of Belvedere
RECORD WITHOUT FEE PER G.C. 27383

AND WHEN RECORDED MAIL TO:

City Clerk
City of Belvedere
450 San Rafael Avenue
Belvedere, CA 94920-2336

CITY OF BELVEDERE

REVOCABLE LICENSE NO. 2016.02

ASSESSOR'S PARCEL NO.: **060-011-28**
ADDRESS: **26 Lagoon Road, Belvedere, California 94920**
OWNER: **Advanced Building Solutions Inc.**
DATE ISSUED: **February 8, 2016**

The City of Belvedere, California, a municipal corporation (hereinafter referred to as "City"), hereby authorizes and licenses the owner of the land described above and in Exhibit "A" (hereinafter referred to as "Licensee"), at its own cost and expense, to encroach upon the adjoining land owned by the City of Belvedere (hereinafter referred to as "Premises") for the following purpose: Joint utilities trench under roadway, new driveway apron, driveway pavers, replacement sidewalk, landscape plantings and walkway pavers.

The above-described improvements received City design review approval. This license shall cover any future improvements within the revocable license area which receive design review approval and which meet one or more of the criteria adopted by City Council resolution for the granting of revocable licenses. Any future revocable license application which does not meet the criteria must be approved by the City Council.

This revocable license is granted subject to the following terms and conditions:

1. Licensee shall save and hold harmless the City of Belvedere from any loss, damage, or injury of any kind or character whatsoever that may arise from anything done, or omitted to be done, by Licensee, its agents, employees or contractors in connection with or in any way related to the matters authorized by this License. Licensee agrees to hold City harmless and indemnify City (including, but not limited to, attorney fees, expert witness costs and court costs), without limitation, from and against any and all claims, injuries, damage, liability and/or cause of action which may ever arise as a result of injury and/or damage to property claimed to be the result of construction and/or failure to maintain said property or improvements by Licensee in, on, under, or above City property which is the subject of the revocable license granted Licensee by City.
2. To the extent this License authorizes the erection or installation of any building, fence, wall, or other structure or facility in or upon land owned by City, Licensee agrees to erect and install the same in accordance with plans and specifications approved by the Planning Commission of the City of Belvedere and further agrees to maintain the same at all times in good condition and repair, all at Licensee's sole cost and expense.
3. To the extent this License authorizes the erection or installation of any infrastructure improvements which are subject to the Americans With Disabilities Act ("the Act"), Licensee agrees to construct and maintain those improvements in full compliance with the requirements of the Act.

4. If Licensee shall fail to comply with the terms and conditions of this License, the City, at its option may immediately terminate and revoke this License by mailing or delivering written notice thereof to Licensee at the address hereinabove stated. Licensee shall not restrict access by the public and/or by adjacent property owners to the licensed area.
5. Licensee shall execute this License by: signing the License; making an acknowledgement of the License before a notary public or an officer specified by the State to take the acknowledgement of instruments of writing; and delivering the signed License and certificate of acknowledgement to the City. If Licensee shall fail to execute this License within thirty days of the date issued, the City may immediately terminate and revoke this License by mailing or delivering written notice thereof to Licensee at the address hereinabove stated.
6. Anything herein to the contrary notwithstanding, this License shall be revocable at the pleasure of the City Council of the City of Belvedere. The election to revoke this License may be exercised at any time by mailing or delivering to Licensee at the address hereinabove stated a notice of revocation and termination. Within the time specified in said notice, Licensee shall, at its own cost and expense, remove from the Premises the encroachment and all structures and facilities placed thereon or therein by Licensee.
7. That upon the failure of Licensee to comply with any of the agreements contained herein, City may declare said improvements to be a public nuisance, and may take such action as may be authorized by law to abate said nuisance. The City shall be entitled to recover from Licensee costs of suit and reasonable attorney's fees, to be determined by the court. The remedy of City as contained in this paragraph shall not be exclusive.
8. The Licensee acknowledges that the property interest created hereunder by issuance of this license may be subject to possessory interest taxation and said Licensee in whom such possessory interest is vested recognizes and agrees that it/they shall be solely responsible for payment of all such taxes levied upon said possessory interest.
9. The Licensee shall deliver this license to any successor in interest to the above-described land.
10. The agreements contained herein are covenants and servitudes running with the land and shall be binding upon Licensee and its successors, assignors, executors, administrators, and personal representatives.
11. The Licensee shall obtain an encroachment permit from the City prior to the commencement of any work on City property.
12. Any previous revocable licenses issued to this property are now null and void.

Issued by direction of the City Council of the City of Belvedere pursuant to action taken at its meeting of February 8, 2016.

Mary Neilan, City Manager

The foregoing License is accepted and its terms and conditions are agreed to:

Advanced Building Solutions Inc, Licensee

By: _____
Chris Scerri, Director

By: _____
Jessica Scerri, Director

By: _____
Lee Nobmann, Director

By: _____
Seth Nobmann, Director

By: _____
Robert Bowles, Director

LAGOON ROAD

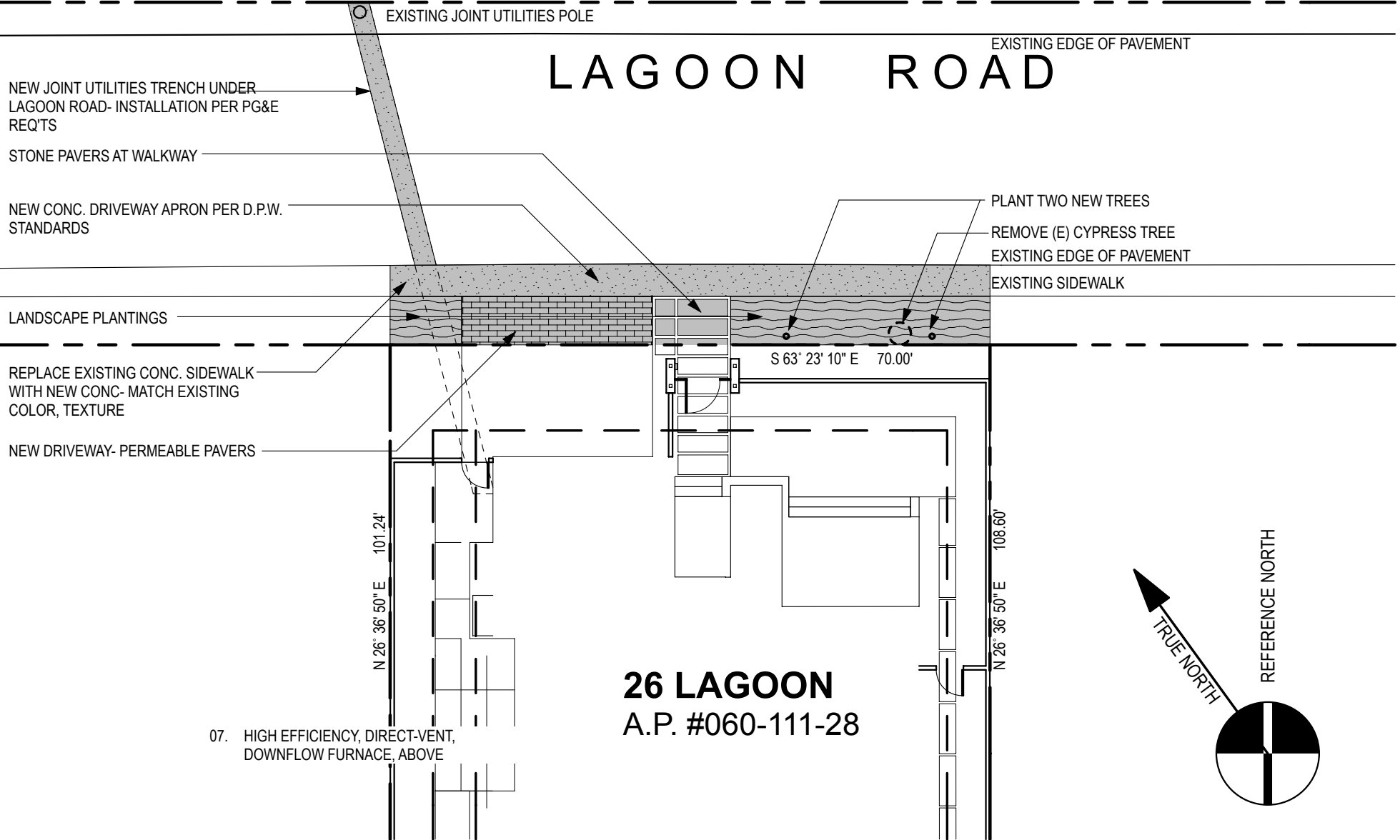

26 LAGOON
A.P. #060-111-28

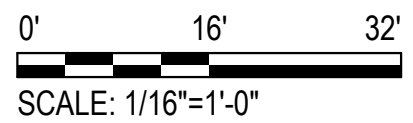
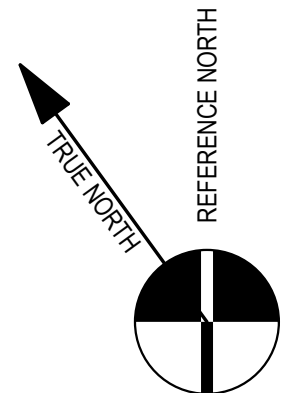

1

EXHIBIT A

SCALE: 1/16" = 1'-0"

License area shown shaded.

NEW RESIDENCE

26 LAGOON ROAD
BELVEDERE, CA
AP# 060-011-28

DATE: 1/8/16
SCALE: _____

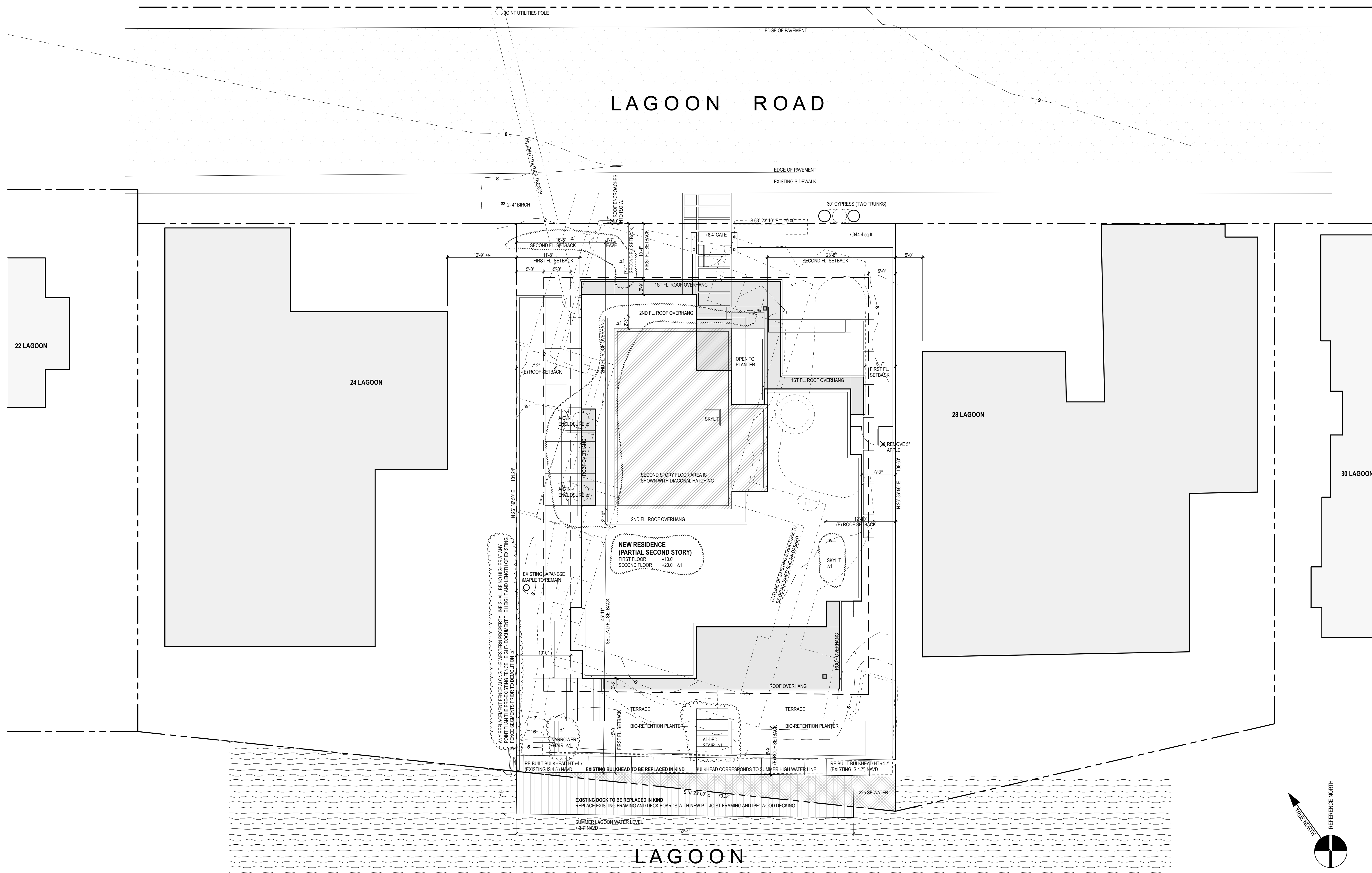

LAGOON ROAD

LAGOON

1 SITE PLAN
A1.0N SCALE: 1/8" = 1'-0"

PERLSTEIN ARCHITECTS
POLSKY

NEW RESIDENCE
26 LAGOON ROAD
BELVEDERE CA
AP# 060-011-28



DATE	DESCRIPTION	BY
9 OCT 2015	PLANNING COMM HEARING	RP
29 NOV 2015	DESIGN REV FOR P.C. HEARING	RP

ALL DRAWINGS AND WRITTEN MATERIAL APPEARING HEREON CONSTITUTE THE ORIGINAL AND UNPUBLISHED WORK OF POLSKY PERLSTEIN ARCHITECTS AND MAY NOT BE REPRODUCED, USED OR ENCLOSED WITHOUT THE EXPRESS WRITTEN CONSENT OF POLSKY PERLSTEIN ARCHITECTS
© 2015 POLSKY PERLSTEIN ARCHITECTS

PRINT DATE	11/29/15
DRAWN	RP
JOB #	1509
SCALE	NOTED

PROPOSED SITE PLAN

SHEET
A1.0N