To: Mayor and City Council

From: Irene Borba, Director of Planning & Building

Subject: **Approve revocable license for private improvements in the City street right-of-way in front of 339 Golden Gate Avenue**

Recommended Motion/Item Description

That the City Council approve the revocable license agreement for 339 Golden Gate Avenue for improvements in the street right-of-way as part of the Consent Calendar.

Background and Findings

Proposed encroachment on City property – 339 Golden Gate Avenue – APN 060-202-04

The attached license agreement requires the property owner to assume liability and maintenance responsibilities for:

Landscaping, driveways, pedestrian gate, stairs & walkway, and a stone wall in the street right-of-way in front of 339 Golden Gate Avenue. (Refer to attached draft Revocable License No 2017.17 and associated exhibit.)

Background of current application

On August 15, 2017, the Belvedere Planning Commission approved application requests for Design Review for final landscaping, lighting, fencing, retaining walls, and exterior amenity features for the property located at 339 Golden Gate Avenue. The Planning Commission approved the proposed modifications and recommended approval for the proposed encroachments into the public right-of-way. The Commission/staff finds that encroachment is necessary to provide pedestrian and vehicular access from private property to the adjacent public street and use of the public right-of-way will permit landscaping that will enhance the aesthetic qualities of the neighborhood.

Correspondence was received August 11, 2017, from neighbor Barbara Roberts of 335 Golden Gate Avenue regarding the revocable license application for this property. Since the time the letter was received, the design of the project has been altered. The letter is included in the attachments for informational purposes for the City Council.

Future improvements

The license covers any future improvements within the revocable license area which receive staff or Planning Commission design review approval and which meet one or more of the criteria for approval of revocable license listed in the City's Administrative Policy Manual, Policy 272.05, as adopted by City Council resolution. Applications for substantial, potentially permanent and/or obstructive structures within the City right-of-way, which fall outside the criteria, will still be required to go to the City Council for consideration and approval/denial. Detailed records at City Hall, maintained in the Planning Department file for this address, will always be available to show exactly what structures have been approved within the license area. This will save considerable staff time that would be devoted to bringing a revised license and staff report to the City Council and in issuing, recording, and archiving a new license agreement.

Recommended Action

That the City Council approve the revocable license agreement for 339 Golden Gate Avenue for improvements in the street right-of-way as part of the Consent Calendar.

Attachments

- Draft license agreement with attached exhibit.
- Landscaping plan.
- Letter from Barbara Roberts (335 Golden Gate Avenue) dated August 11, 2017.

RECORDING REQUESTED BY:
City Clerk, City of Belvedere
RECORD WITHOUT FEE PER G.C. 27383

AND WHEN RECORDED MAIL TO:

City Clerk
City of Belvedere
450 San Rafael Avenue
Belvedere, CA 94920-2336

CITY OF BELVEDERE

REVOCABLE LICENSE NO. 2017.17

ASSESSOR'S PARCEL NO.: **060-202-04**
ADDRESS: **339 Golden Gate Avenue, Belvedere, California 94920**
OWNER: **Golden Gate Belvedere LLC**
DATE ISSUED: **October 9, 2017**

The City of Belvedere, California, a municipal corporation (hereinafter referred to as "City"), hereby authorizes and licenses the owner of the land described above and in Exhibit "A" (hereinafter referred to as "Licensee"), at its own cost and expense, to encroach upon the adjoining land owned by the City of Belvedere (hereinafter referred to as "Premises") for the following purpose: Landscaping, driveways, pedestrian gate, stairs & walkway, and a stone wall.

The above-described improvements received City design review approval. This license shall cover any future improvements within the revocable license area which receive design review approval and which meet one or more of the criteria adopted by City Council resolution for the granting of revocable licenses. Any future revocable license application which does not meet the criteria must be approved by the City Council.

This revocable license is granted subject to the following terms and conditions:

1. Licensee shall save and hold harmless the City of Belvedere from any loss, damage, or injury of any kind or character whatsoever that may arise from anything done, or omitted to be done, by Licensee, its agents, employees or contractors in connection with or in any way related to the matters authorized by this License. Licensee agrees to hold City harmless and indemnify City (including, but not limited to, attorney fees, expert witness costs and court costs), without limitation, from and against any and all claims, injuries, damage, liability and/or cause of action which may ever arise as a result of injury and/or damage to property claimed to be the result of construction and/or failure to maintain said property or improvements by Licensee in, on, under, or above City property which is the subject of the revocable license granted Licensee by City.
2. To the extent this License authorizes the erection or installation of any building, fence, wall, or other structure or facility in or upon land owned by City, Licensee agrees to erect and install the same in accordance with plans and specifications approved by the Planning Commission of the City of Belvedere and further agrees to maintain the same at all times in good condition and repair, all at Licensee's sole cost and expense.
3. To the extent this License authorizes the erection or installation of any infrastructure improvements which are subject to the Americans With Disabilities Act ("the Act"), Licensee agrees to construct and maintain those improvements in full compliance with the requirements of the Act.

4. If Licensee shall fail to comply with the terms and conditions of this License, the City, at its option may immediately terminate and revoke this License by mailing or delivering written notice thereof to Licensee at the address hereinabove stated. Licensee shall not restrict access by the public and/or by adjacent property owners to the licensed area.
5. Licensee shall execute this License by: signing the License; making an acknowledgement of the License before a notary public or an officer specified by the State to take the acknowledgement of instruments of writing; and delivering the signed License and certificate of acknowledgement to the City. If Licensee shall fail to execute this License within thirty days of the date issued, the City may immediately terminate and revoke this License by mailing or delivering written notice thereof to Licensee at the address hereinabove stated.
6. Anything herein to the contrary notwithstanding, this License shall be revocable at the pleasure of the City Council of the City of Belvedere. The election to revoke this License may be exercised at any time by mailing or delivering to Licensee at the address hereinabove stated a notice of revocation and termination. Within the time specified in said notice, Licensee shall, at its own cost and expense, remove from the Premises the encroachment and all structures and facilities placed thereon or therein by Licensee.
7. That upon the failure of Licensee to comply with any of the agreements contained herein, City may declare said improvements to be a public nuisance, and may take such action as may be authorized by law to abate said nuisance. The City shall be entitled to recover from Licensee costs of suit and reasonable attorney's fees, to be determined by the court. The remedy of City as contained in this paragraph shall not be exclusive.
8. The Licensee acknowledges that the property interest created hereunder by issuance of this license may be subject to possessory interest taxation and said Licensee in whom such possessory interest is vested recognizes and agrees that it/they shall be solely responsible for payment of all such taxes levied upon said possessory interest.
9. The Licensee shall deliver this license to any successor in interest to the above-described land.
10. The agreements contained herein are covenants and servitudes running with the land and shall be binding upon Licensee and its successors, assignors, executors, administrators, and personal representatives.
11. The Licensee shall obtain an encroachment permit from the City prior to the commencement of any work on City property.
12. Any previous revocable licenses issued to this property are now null and void.

Issued by direction of the City Council of the City of Belvedere pursuant to action taken at its meeting of October 9, 2017.

Craig Middleton, City Manager

The foregoing License is accepted and its terms and conditions are agreed to:

Golden Gate Belvedere, LLC, Licensee

By: _____
David Flaherty, Manager Member

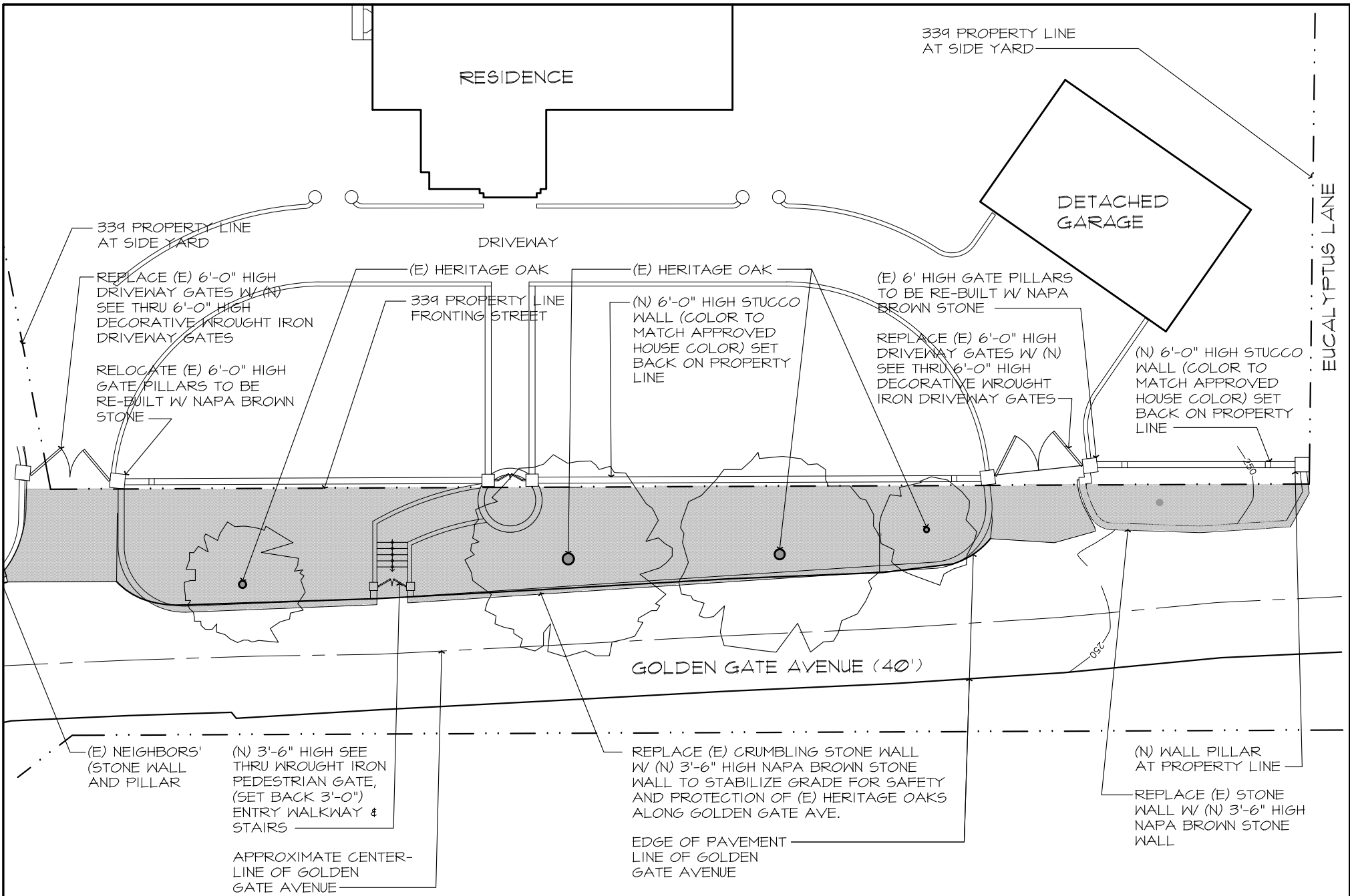

REVOCABLE LICENSE - EXHIBIT "A"

LICENSE AREA SHOWN SHADED

339 GOLDEN GATE AVENUE
 BELVEDERE, CALIFORNIA
 ASSESSOR'S PARCEL NO.: 060-202-04

SCALE: 1"=250'-0"



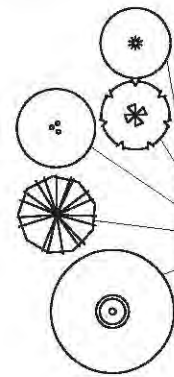

PLANT LIST

KEY	BOTANICAL NAME	COMMON NAME	SIZE	REMARKS	WUCOLS	QTY	SPACING
TREES							
Arb u	Arbutus unedo	Strawberry Tree	24" Box		Low	3	VARIABLE, 14'-0"+/-
Cit Ca	Citrus sinensis 'Campbell'	Valencia Orange	24" Box		Med	6	VARIABLE, 10'-0"+/-
Eri Jap	Eriobotrya japonica	Loquat	48" Box		Low	6	VARIABLE, 13'-0"+/-
Ole e	Olea europaea	European Olive	36" Box	Deer resistant	V Low	7	VARIABLE, 12'-0"+/-
Que a	Quercus agrifolia	Coast Live Oak	48" Box	Deer resistant	Low	1	N/A

KEY	BOTANICAL NAME	COMMON NAME	SIZE	REMARKS	WUCOLS	QTY	SPACING
SHRUBS							
Bru CG	Bugmanella 'Charles Grimaldi'	Angel's Trumpet	15 Gal		Med	5	7'-0"+/-
Cea g	Ceanothus g. 'Anchor Bay'	Anchor Bay Ceanothus	5 Gal	Deer resistant	Low	337	2'-6"+/-
Pit u	Pittosporum undulatum	Victorian Box	5 Gal		Med	77	5'-0"+/-
Rha a	Rhamnus alaternus	Italian Buckthorn	15 Gal	Deer resistant	Low	9	20'-0"+/-
PERENNIALS							
Vege	Vegetable Garden		1 Gal		High	150sf	N/A
VINES							
Bou BK	Bougainvillea 'Barbara Karst'	Barbara Karst Bougainvillea	15 Gal		Low	14	10'-0"+/-
Vit	Vitis spp.	Grape	15 Gal		Low	16	8'-0"+/-
Wis	Wisteria sinensis	Wisteria	15 Gal		Low	18	4'-0"+/-

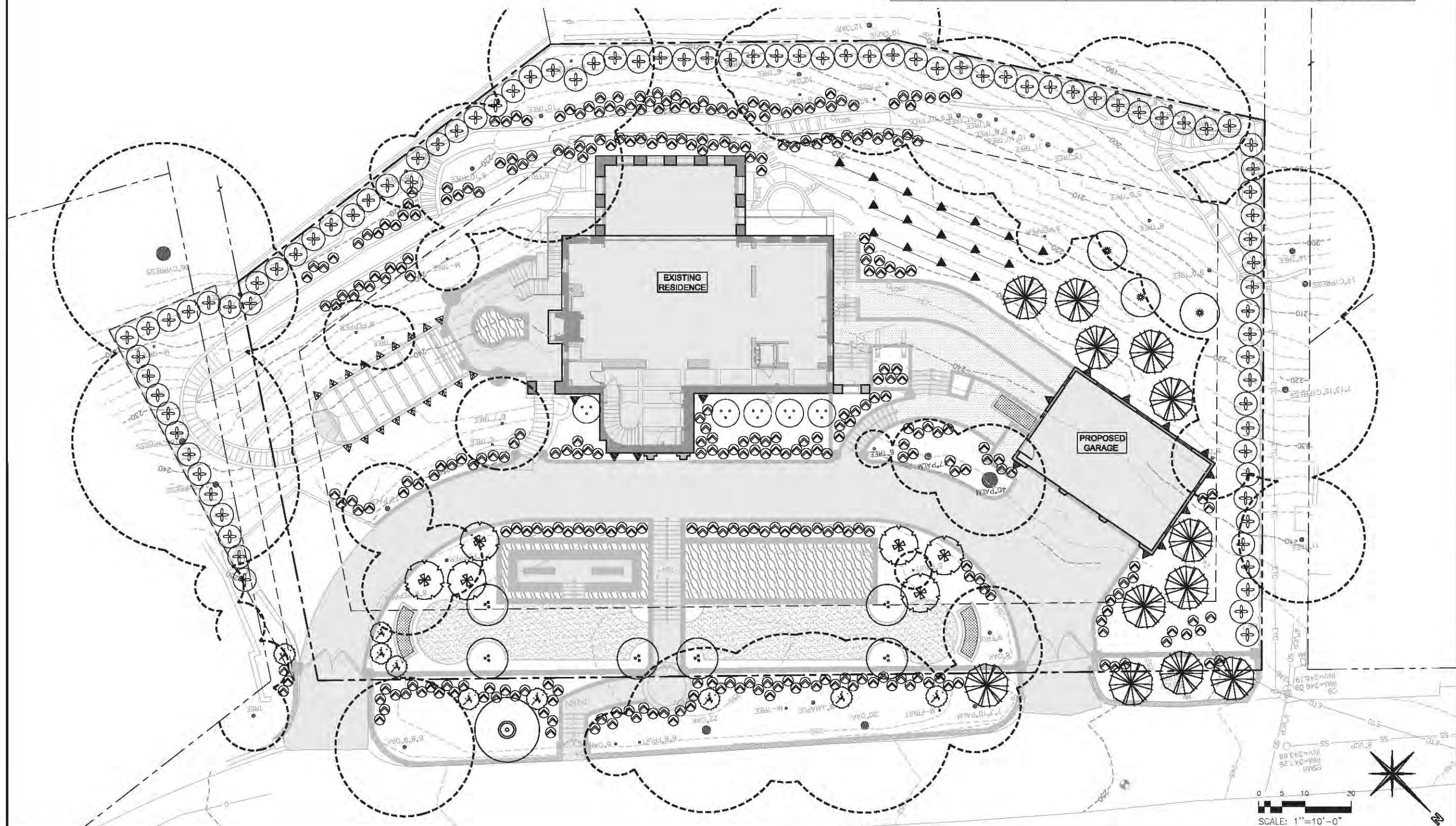

ZETERRE
 LANDSCAPE ARCHITECTURE
 1171 Folsom Street
 San Francisco, CA 94103
 Ph. 415.691.2166
 www.zeterre.com

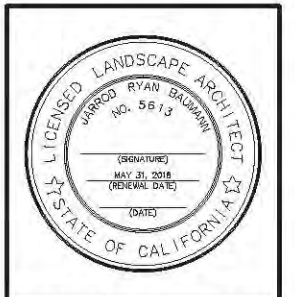

OWNERSHIP & USE OF DOCUMENTS:
 All Drawings, Specifications and copies thereof furnished by Zeterre Landscape Architecture are and shall remain its property. They are to be used only with respect to the Project and are not to be used on any other project. Substitution or alteration to meet official regulatory requirements or for purposes in connection with the Project is not to be construed as publication in derogation of Zeterre Landscape Architecture, common law copyright or other reserved rights.

Revisions:

Date:	Sheets:
07/26/2017	Planning Comment
09/08/2017	Planning Comment
09/22/2017	Landscape Conditions

Project Title:
FLAHERTY RESIDENCE
 Project Address:
 339 GOLDEN GATE AVENUE
 BELVEDERE, CA 94920

Sheet Title:
PLANTING PLAN
 Issued: **PLANNING REVIEW**
 Approved:
 Drawn: **JRB/TKWS**
 Project No:
 Scale: **AS SHOWN**
 Date: **07/21/2017**
 Sheet No: